

STOCKWELL

JLG
architects

WTI
WATER TECHNOLOGY INC.



CITY OF
SIOUX FALLS
PARKS & RECREATION

FINAL CONCEPT PUBLIC MEETING

KUEHN PARK MASTER PLAN

SIOUX FALLS, SOUTH DAKOTA

April 24, 2024

Information Collection

Information Collecting Strategies:



Key Information Gathered:

Aquatics

- ✓ Top 4 Amenities from Survey
 1. Waterslides
 2. Lazy River
 3. Fitness Lap Lanes
 4. Diving Boards
- ✓ Preference for Indoor Aquatics, but also favor Outdoor Aquatics.
- ✓ Shade and tables & chairs.

Park Site

- ✓ Maintain open green space & trees.
- ✓ Improve access & safety to Kuehn Park.
- ✓ Desire for pickleball on west side of town.
- ✓ Keep walking loop.

Indoor Rec

- ✓ Public desires & would use an indoor recreation space.
- ✓ Preferred building spaces include pool, walking track, indoor playground & gymnasium.

Sanford Wellness Center

STOCKWELL

JLG
architects

WTI
WATER TECHNOLOGY INC.

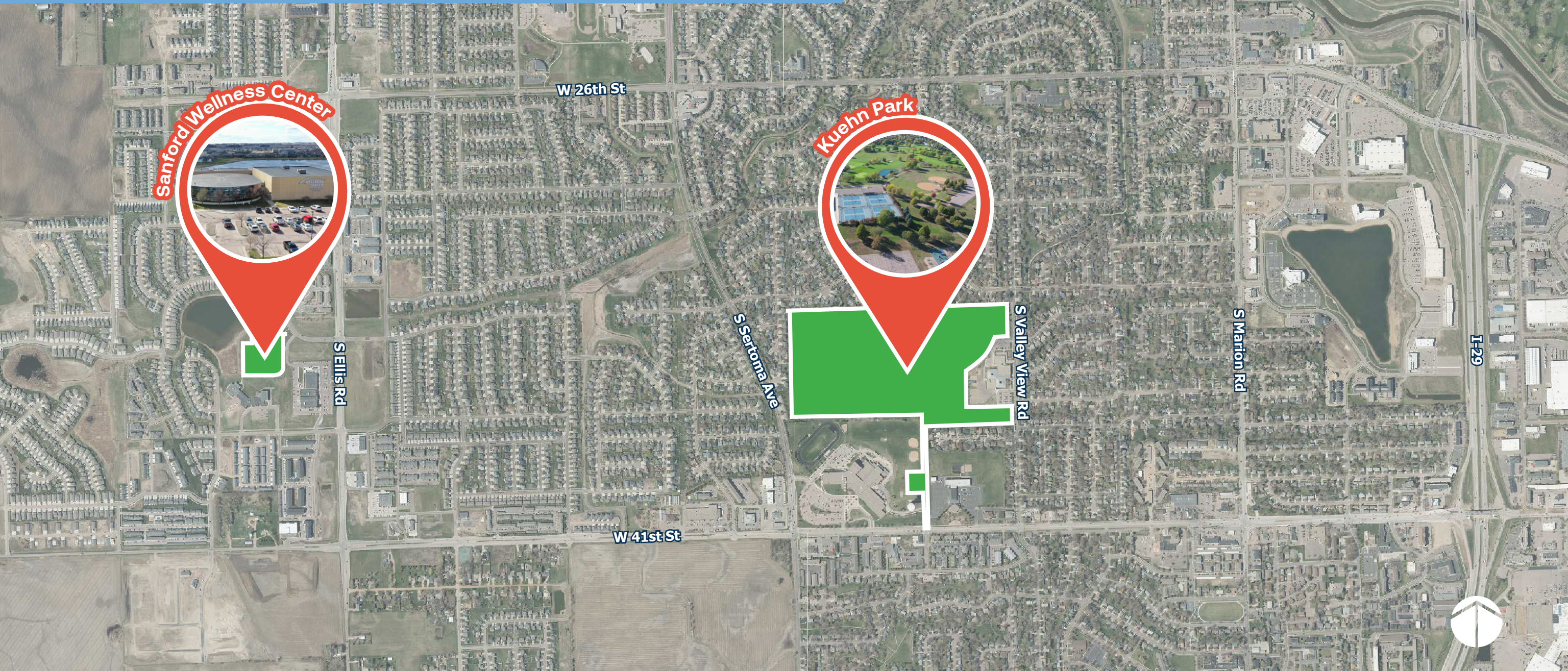

FINAL CONCEPT FOR
KUEHN PARK MASTER PLAN

Final Park Master Plan

STOCKWELL

JLG
architects

WTI
WATER TECHNOLOGY INC.



Site Elements Legend

- 1 Softball Fields (220')
- 2 Batting Cages
- 3 Raised Crosswalk
- 4 Natural Areas & Detention
- 5 Picnic Shelter
- 6 Ninja Warrior Course
- 7 Parking Lot (140 Stalls)
- 8 Parking Lot (116 Stalls)
- 9 Sledding Hill
- 10 Parks Maintenance Shop (Future)
- 11 Golf Maintenance Shop (Future)
- 12 Outdoor Aquatic Center
- 13 Walking Trail
- 14 Pickleball Courts (4)

FINAL CONCEPT FOR
KUEHN PARK MASTER PLAN

Master Plan - Phase 1

STOCKWELL

JLG
architects

WTI
WATER TECHNOLOGY INC.



FINAL CONCEPT FOR
KUEHN PARK MASTER PLAN

Phase 1 - Aquatics

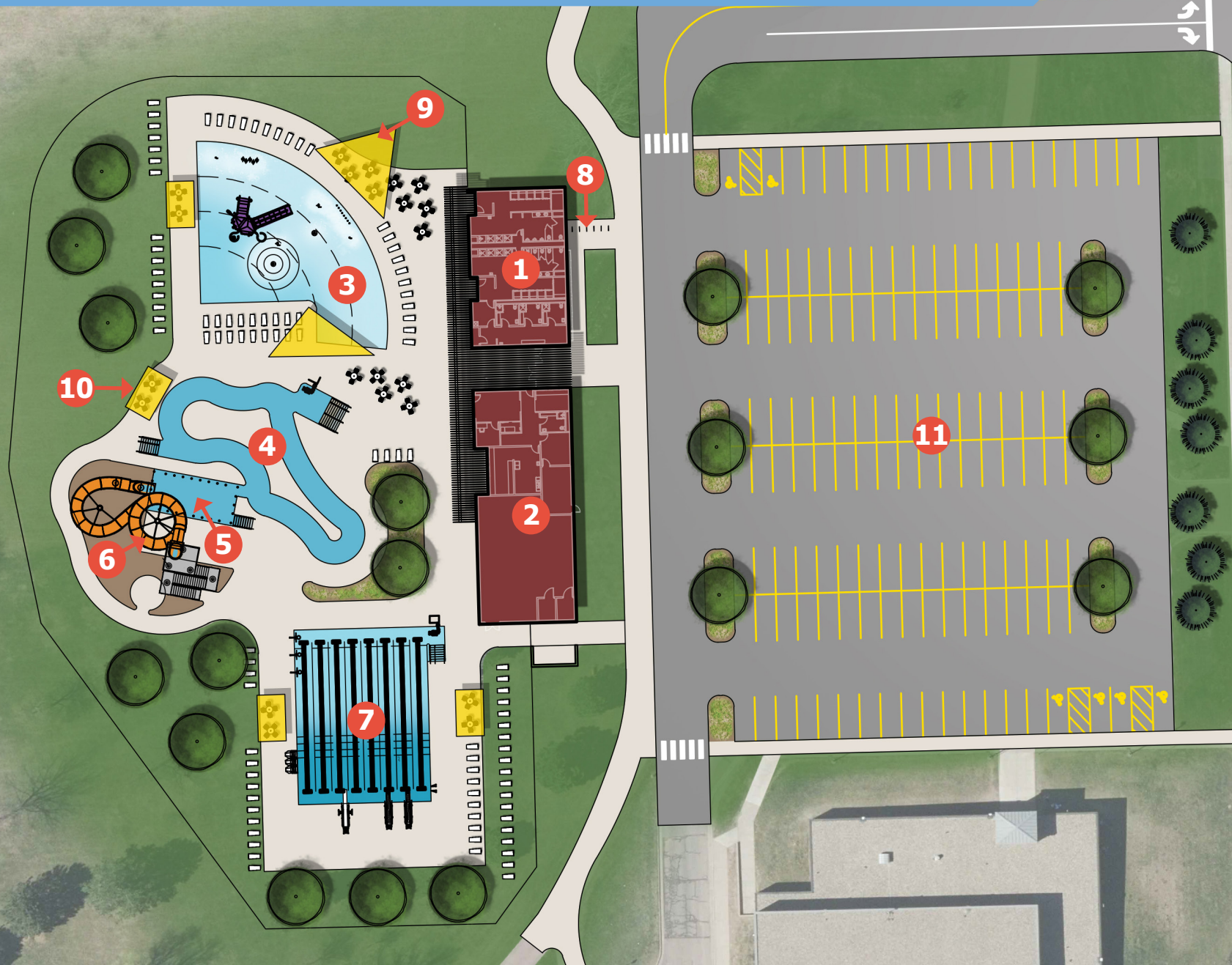

Site Elements Legend

- 1 Bath House / Restrooms
- 2 Mechanical Building & Concessions
- 3 Zero Depth Entry Leisure Pool
- 4 Lazy River
- 5 Plunge Pool
- 6 Tube Slide
- 7 25 YD Lap Pool
- 8 Bike Racks
- 9 Triangle Shade Structure
- 10 Cantilever Shade Structure
- 11 Parking Lot (140 Stalls)

Aquatics - By the Numbers

Total Water Area

- 8 lane 25 YD Pool
- Family Lifestyle Pool
- Lazy River & Plunge Pool

Bather Capacity

Amenities

- Diving Boards
- Climbing Walls
- Basketball Hoops
- Tube Slide
- Activity Tower
- Shade Structures

Parking Provided

Existing Facility

10,462 SF

- 8,682 SF (lap pool)
- 1,780 SF (wading pool)
- N/A

284 users (water)

3

- 2
- 0
- 0
- 0
- 1 (Child Slide)
- 0

79 stalls

Proposed

12,450 SF

- 4,350 SF
- 4,800 SF
- 3,300 SF (235' LF & 10' wide)

721 users (water)

17

- 3
- 3
- 3
- 1
- 1
- 6

140 stalls



Perspective

STOCKWELL

JLG
architects

WTI
WATER TECHNOLOGY INC.



FINAL CONCEPT FOR
KUEHN PARK MASTER PLAN

CITY OF
SIOUX FALLS
PARKS & RECREATION

Thank You for Your Time!

STOCKWELL

JLG
architects

WTI
WATER TECHNOLOGY INC.

Thank you

DO YOU HAVE ANY QUESTIONS?